3. THE ROCKY MOUNTAIN HORNPIPE
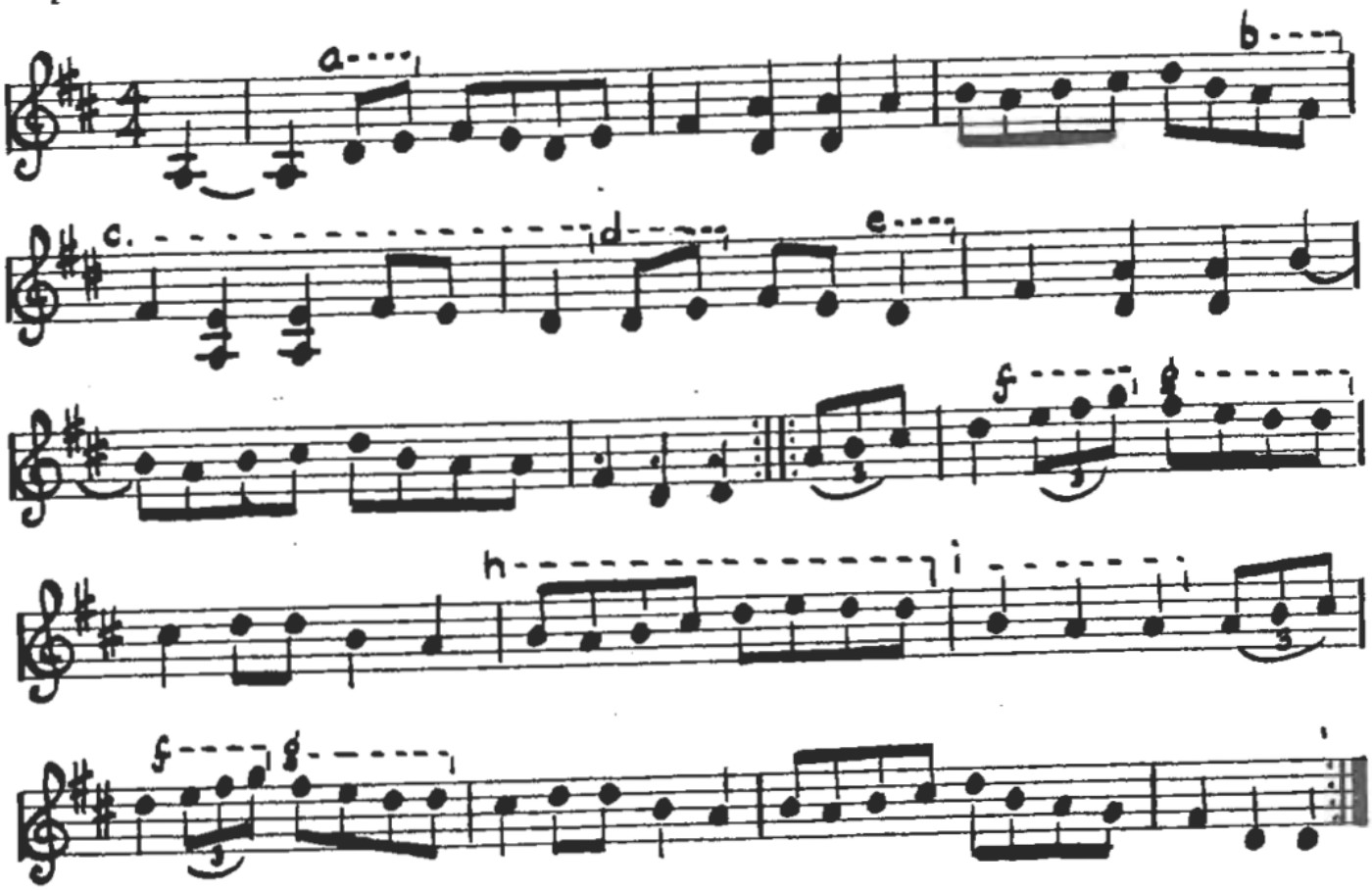
Played by Emery Martin, Dunbar, Fayette County, Pennsylvania, September 29, 1943. Composed by himself.