VIOLIN

I WONDER AS I WANDER
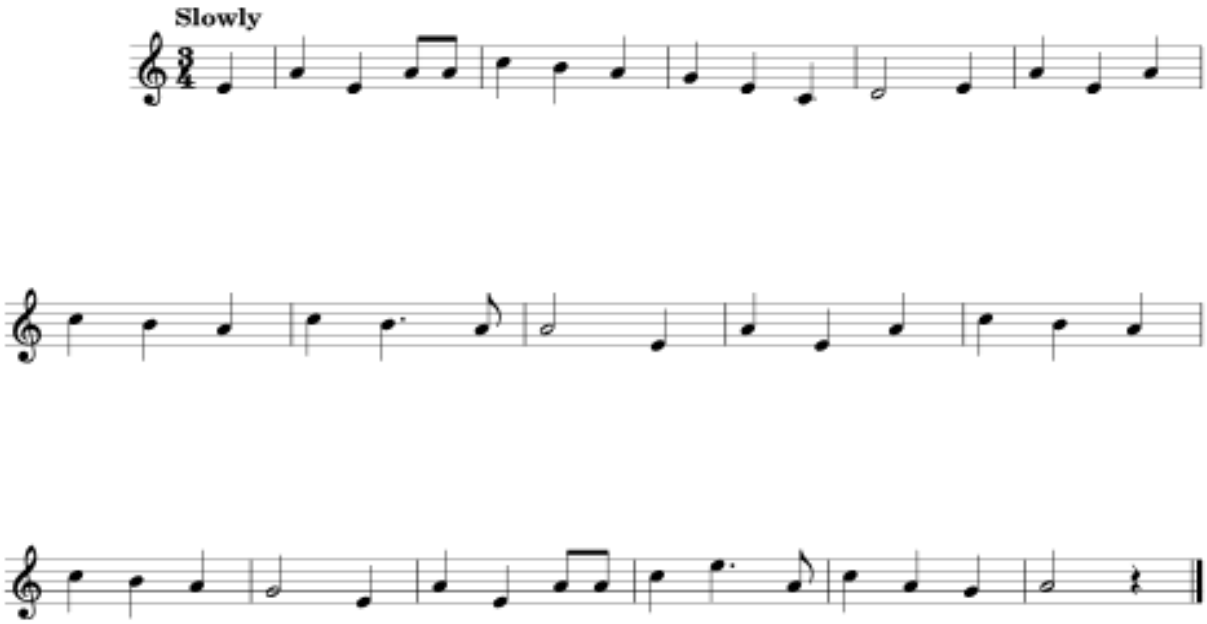
By JOHN JACOB NILES